

GALVESTON
HISTORICAL
FOUNDATION



MIDWINTER

DECEMBER 9 & 10 - DICKENSONTHESTRAND.ORG
GALVESTON'S WORLD FAMOUS VICTORIAN HOLIDAY FESTIVAL

TICKETS ONLINE AT WWW.DICKENSONTHESTRAND.ORG

Dickens
ON THE STRAND

OFFICIAL SPONSORS



FREE! FRI., DEC. 9 - 5-9 pm | SAT., DEC. 10 - 10 am-6 pm | ADULTS: \$8 / \$5 in costume | YOUTH (7-12): \$5 | GHF MEMBERS: \$5 | CHILDREN
LESS HUMBUG, MORE HUZZAH AT DICKENS ON THE STRAND!

PLEASE NOTE

Tickets are non-refundable. Festival is open rain or shine. GHF is not responsible for independent transactions between visitors and vendors.

Open carry firearms, pets and ice chests are not allowed. Scooters, skateboards, rollerblades, skates, Segways and other recreational "wheels" are forbidden. Guests bringing in costume weapons and props must have them secured will be asked to go through additional screening.

We are committed to making Dickens on The Strand special needs accessible. If we can assist with arrangements, contact us at 409-765-3404 in advance of your visit.

FREE FRIDAY KICKOFF!

FEZZIWIG'S FRIDAY

Mr. Fezziwig was everything Ebenezer wasn't! We pay tribute to his jovial personality in our Fezziwig's Beer Hall. Join us at 22nd and The Strand, on Fri., Dec. 9 from 5 to 9 p.m. for specialty acts, hearty brews and friends old and new.

5:30 - Edgar Allen Poe

6:30 - Bruce Manners

7:30 - Elliot Gorton



VISIT DICKENSONTHESTRAND.ORG FOR INFORMATION

Admission to London Wharf (Pier 22) and the 1877 ELISSA, the Official Tall Ship of Texas, are included with your ticket to Dickens on The Strand from 10 am - 4 pm. Enjoy nautical crafts and entertainment, and ELISSA, an authentic Dickens-era artifact.

SAINT ARNOLD'S STRAND WALKING TOUR

Learn about the history of The Strand and enjoy some of Saint Arnold Brewing Company's signature ales during these daily tours. Held daily. \$35 per person.



HARBORSIDE HAPPY HOUR

The 1877 Tall Ship ELISSA, the Official Tall Ship of Texas, welcomes you aboard for heavy appetizers, cocktails, cannon fire and special guests. Sat., Dec. 10 at 4 pm. \$25 per person.

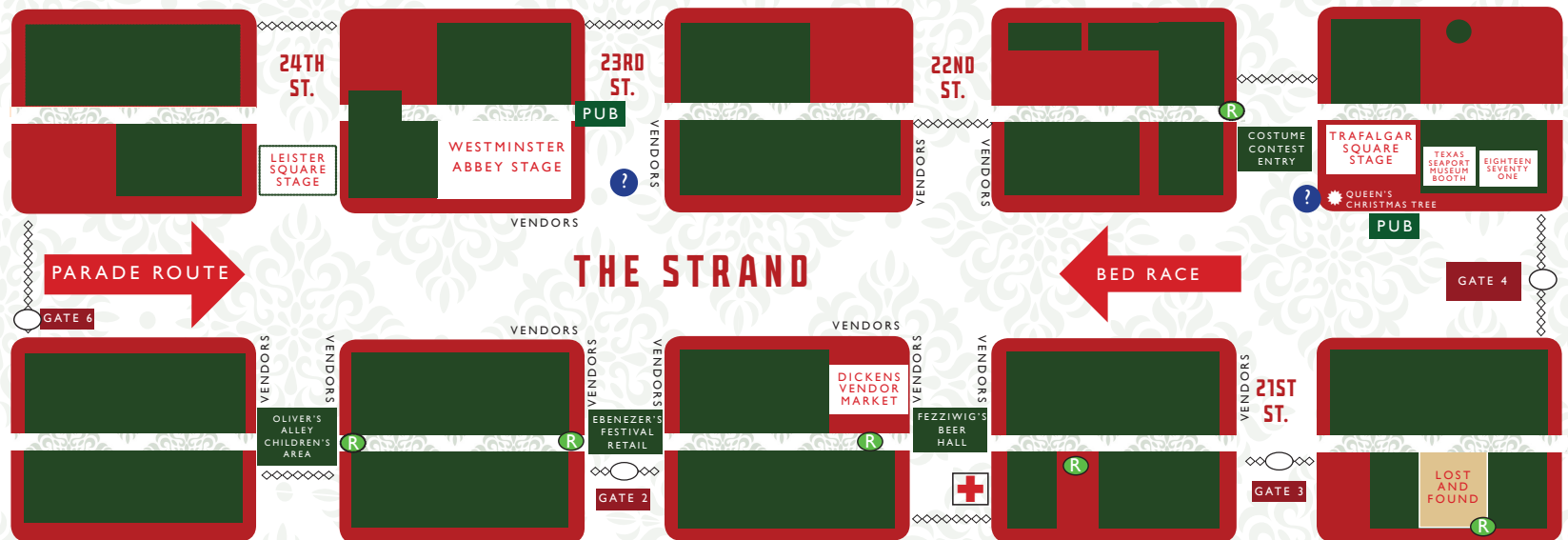
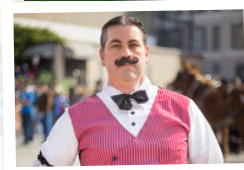

? Information R Restrooms

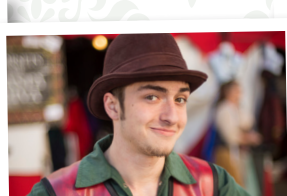

SAT. DEC. 10

WESTMINSTER ABBEY
23rd & Strand

LEISTER SQUARE
24th & Strand

TRAFALGAR SQUARE
21st & Strand

ADDITIONAL ATTRACTIONS



LONDON WHARF AND ELISSA (PIER 22)

Free admission from
10 am - 3:30 pm with your
Dickens Tickets!

FEZZIWIG'S BEER HALL

11 am - Elliot Gorton
1 pm - Bruce Manners
2:30 & 3:30 - Elliot Gorton
4 - Edgar Allen Poe
5 - Elliot Gorton



10:00		Bah Humbug! - A One Man Christmas Carol	10:00
10:30	Fanfare! Lutheran Music Academy		Houston Highlanders
11:00		Take Note Choir	Cirque La Vie
11:30	TO BE ANNOUNCED	Bruce Manners	The Jig Is Up!
12:00	Clear Falls	True Cross Fife & Drum	
12:30	Troubadours	Houston Highlanders	Cirque La Vie
1:00	Galveston College Community Chorale	The Jig Is Up!	
1:30			Galveston Ballet

2:00 THE QUEEN'S PARADE

2:30	Galveston Home School Performing Arts Co-Op	Bah Humbug! - A One Man Christmas Carol	Take Note Choir	2:30
3:00			Cirque La Vie	3:00
3:30	Galveston Community Band	Edgar Allen Poe	COSTUME CONTEST	3:30
4:00		Tew Dance Academy		4:00

4:30 VICTORIAN BED RACES ON THE STRAND

5:00	Galveston Ballet	Bruce Manners	Tew Dance Academy	5:00
------	------------------	---------------	-------------------	------

5:30 PICKWICK'S LANTERNLIGHT PARADE 5:30

MORE FUN FOR THE KIDS!

DON'T MISS OLIVER'S ALLEY, AT 24TH STREET BETWEEN STRAND
AND MECHANIC. PRESENTED BY THE GALVESTON CHILDREN'S MUSEUM!



GHF would like to thank all those who have donated time, services, and monetary support to the 2016 Dickens on The Strand!

Chairpersons

John & Lucy Amato
Katherine Becker
Marilyn Burt
Marylou Clark
Barry Conner
Beverly Davis
Roxanna Gipson
Pat Golden
Edie Harrington
Nancy Harvey
Katherine Hughes
Sandra Kim
Kurt Koopmann
Krewe of Saints
Michael Landry
Ginger Leslie
Jill Macomber
Pat McCoy
Paul Mendoza
Olivia Meyer

Bill Milligan
Dwayne More
Debbie Morris
Pat Newlin
Alice O'Quin
Hal Rochkind
Nancy Saint-Paul
Anita Schuler
Tom Schwenk
Kevin Scott
John Wes Stuart
Jim Stuhlmuller
Susan Syler
Jeff Temple
Penny Thompson
VJ Tramonte
Jonathon Tromm
Ellen Whaley
Art Wilcox
Robert Zahn

Supporters

Mr. Charles Dickens,
in memoriam
African American
Heritage Committee
Austin Facial Hair Club
Anne Boyd, a.k.a.
"Queen Victoria"
Chris Arneson
Cheryl K Marine
City of Deer Park, Art
Park Players
City of Galveston
Della Shorman
Houston Area
Blacksmith's Association
Jules Loth, a.k.a.
"Prince Albert"
Jane Dickens Monk
John & Christina Neitz

Jubilation Ringers/
Christ United
Methodist Church,
Sugar Land
Kirk Ringers/LaPorte
Community Church
Leslie Watts
Lucinda Dickens
Hawksley
Mary & Lee Brantum
Noelle Whitney, Miller
Intermediate
Robb Walsh
Sallie Barbee
Tim Raeke
Tony Rubino
TAMUG, with
Dr. Todd Sutherland

Events Committee

Hal Rochkind (chair)
Beverly Davis
Katherine Hughes
Roxanna Gipson
Tony Rubino

Anita Schuler
Penny Thompson
Ellen Whaley
Tom Schwenk

Gates, Pubs & Information Booths

Pub Sponsors:
The Animal Clinic
Dr. Stephen Hale, DDS
National Trust for Historic
Preservation
Rochkind Insurance
TOLA Mo Bettah Market
V.J.. Tramonte Realty

Gate Sponsors:
Kelly Kelley Realtor
Chalmers
Kempner Capital
Management
The Kitchen Chick
Moody Gardens
Strand Brass

Info Booth:
Yaga's Entertainment
Moody National Bank

Coffee Booth:
Mod Coffeehouse

Official Sponsors



Parade Sponsors



London
Wharf



Stage Sponsors

The Trube
Foundation



Piccadilly Circus



Supporting Sponsors



Media Sponsors

John Browning
Bob Ford
Productions, Inc.



Special Attractions & Event Sponsors

Oliver Twist Books: Alice Taylor Gray
Victorian Bed Races: Trube Foundation
Scrooge's Scavenger Hunt: Building Solutions
Harborside Happy Hour: Frost Bank

409-765-7834

PO Box 149

Galveston, TX 77550

GALVESTON
HISTORICAL
FOUNDATION